

- NOTES:
- DO NOT SCALE. USE FIGURED DIMENSIONS ONLY.
  - THIS DRAWING IS TO BE READ IN CONJUNCTION WITH ALL OTHER RELEVANT ARCHITECTURAL AND ENGINEERING DRAWINGS.

**LEGEND:**

- SITE BOUNDARY SUBJECT TO PLANNING APPLICATION
- SITE OWNERSHIP BOUNDARY
- PROPOSED 125mm HIGH KERB
- PROPOSED BLACKTOP ROAD CONSTRUCTION
- PROPOSED STONE SURFACING TO ARCHITECTS DETAILS
- ± PROPOSED ROAD GRADIENT
- LEVEL +76.80 PROPOSED ROAD LEVEL

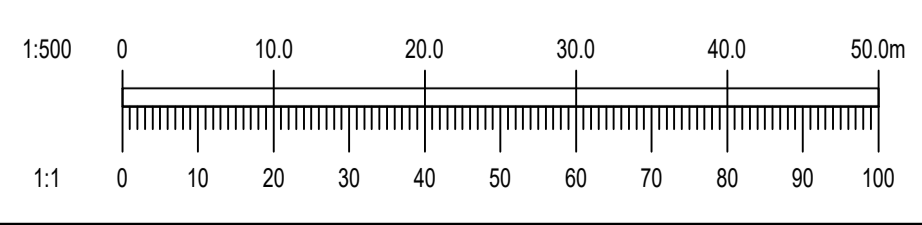
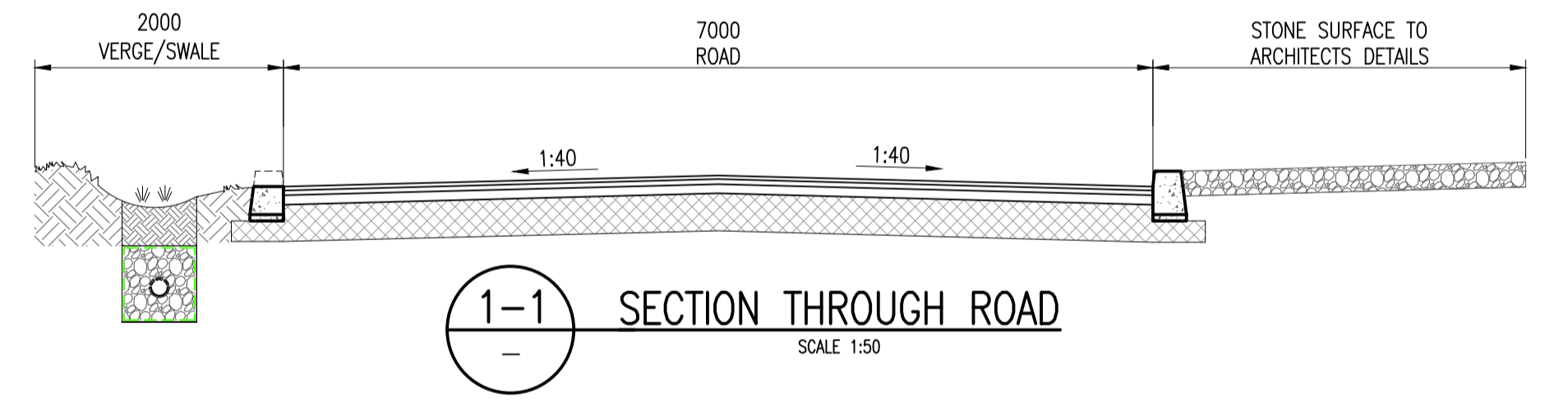
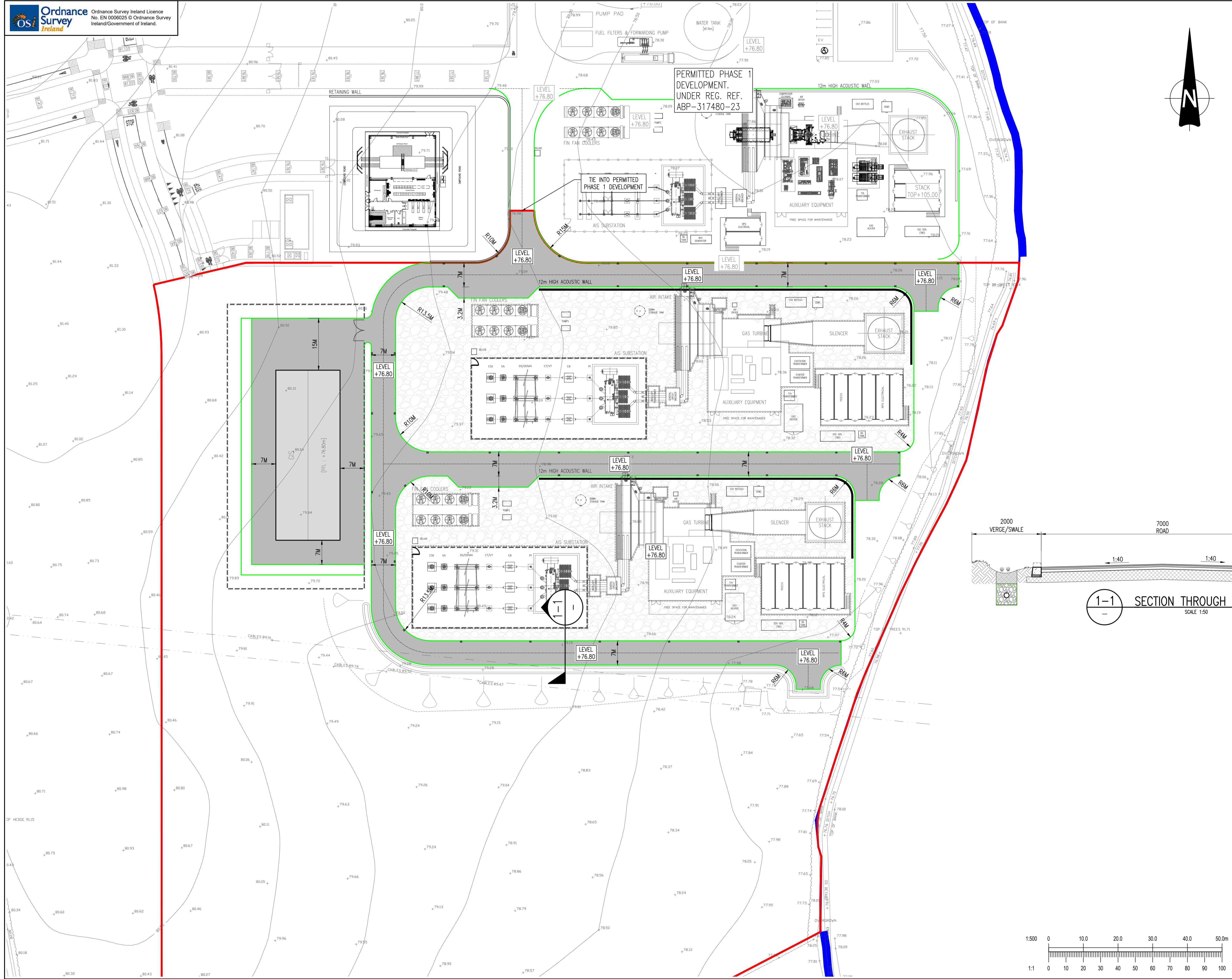
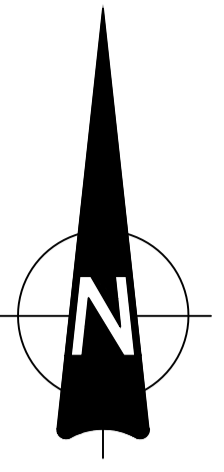
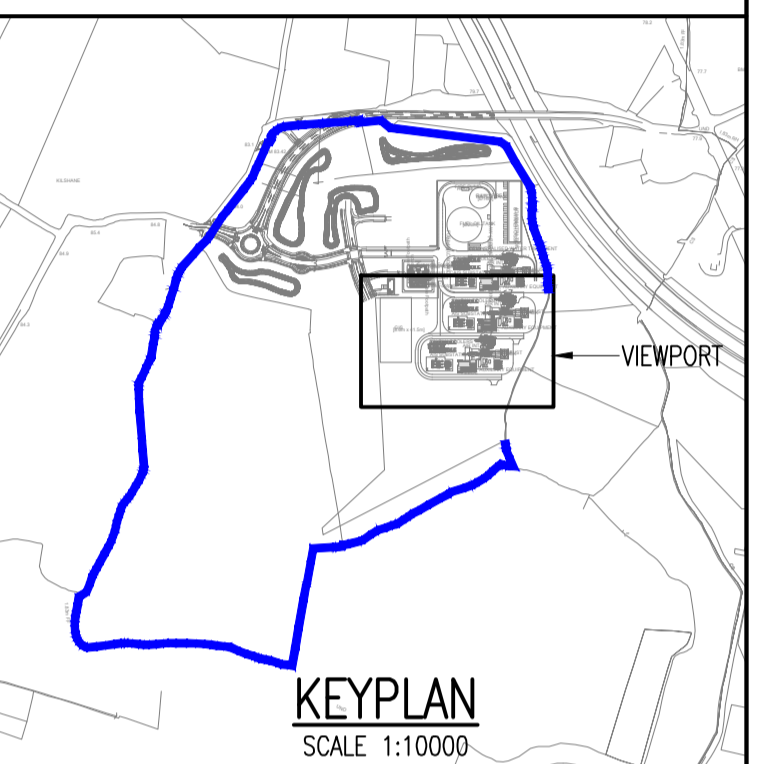

Rev	Date	Description	By	Chk
Amendments				
Project				
<b>KILSHANE POWER STATION</b>				
Title				
<b>ROAD LAYOUT, LEVELS &amp; SURFACING</b>				
Client				
KILSHANE ENERGY LTD.				
BLOCK S, EASTPOINT BUSINESS PARK, ALFIE BYRNE ROAD, DUBLIN D03 H3F4 IRELAND. Tel: (01) 664 8900 Email: info@waterman-moylan.ie www.waterman-moylan.ie				
Status				
<b>FOR PLANNING</b>				
Designed By		Approved		Waterman Ref
KM		MD		25-046
Drawn By		Date		Scale @ A1
PJD		MAY 2026		1:500
Project - Originator - Volume - Level - Type - Note - Number - Revision				
KPS - WMC - PH1 - 00 - DR - C - P110 -				